

Patient report

Bio-Rad DATE: 10/30/2019
D-10 TIME: 11:14 AM
S/N: #DJ4I016123 Software version: 4.30-2
Sample ID: 10560306
Injection date 10/30/2019 11:02 AM
Injection #: 13 Method: HbA1c
Rack #: --- Rack position: 1

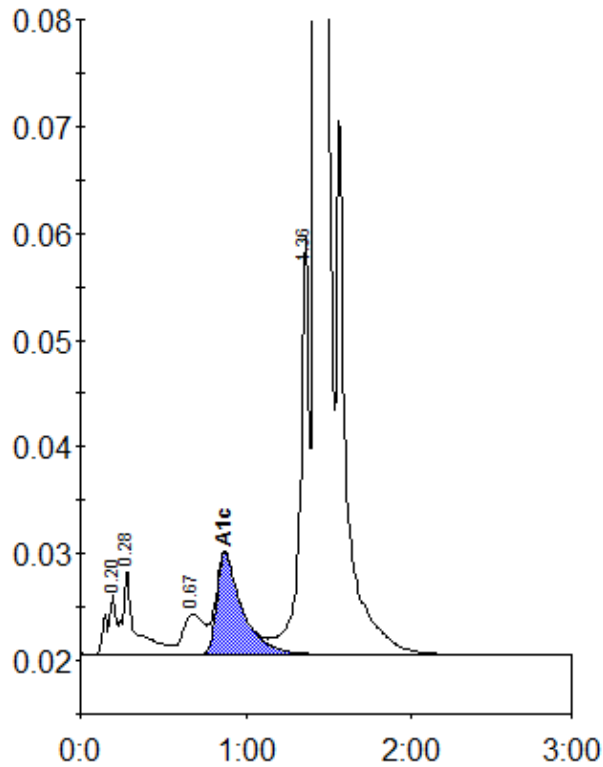

Peak table - ID: 10560306

Peak	R.time	Height	Area	Area %
A1a	0.20	5660	22333	0.8
A1b	0.28	7870	43066	1.5
LA1c/CHb-1	0.67	3841	34112	1.2
A1c	0.87	9495	101930	5.1
P3	1.36	39055	151378	5.1
A0	1.42	841485	2587921	88.0
Total Area:	2940740			

Concentration:	%
A1c	5.1